

IS-450 SERIES INFLATABLE DOCK SHELTER

NORDOCK®

FEATURE SUMMARY

- HIGH TEAR ABRASION RESISTANT 22 OZ. FABRIC
- 1/2 HP 115V MOTOR BLOWER WITH GALVANIZED HOOD
- DOUBLE STITCHED WITH HIGH STRENGTH THREAD
- STEEL SIDE FRAME GUARDS
- ON/OFF SWITCH WITH PILOT LIGHT
- BOTTOM DRAFT PADS
- GALVANIZED STEEL MOUNTING HARDWARE

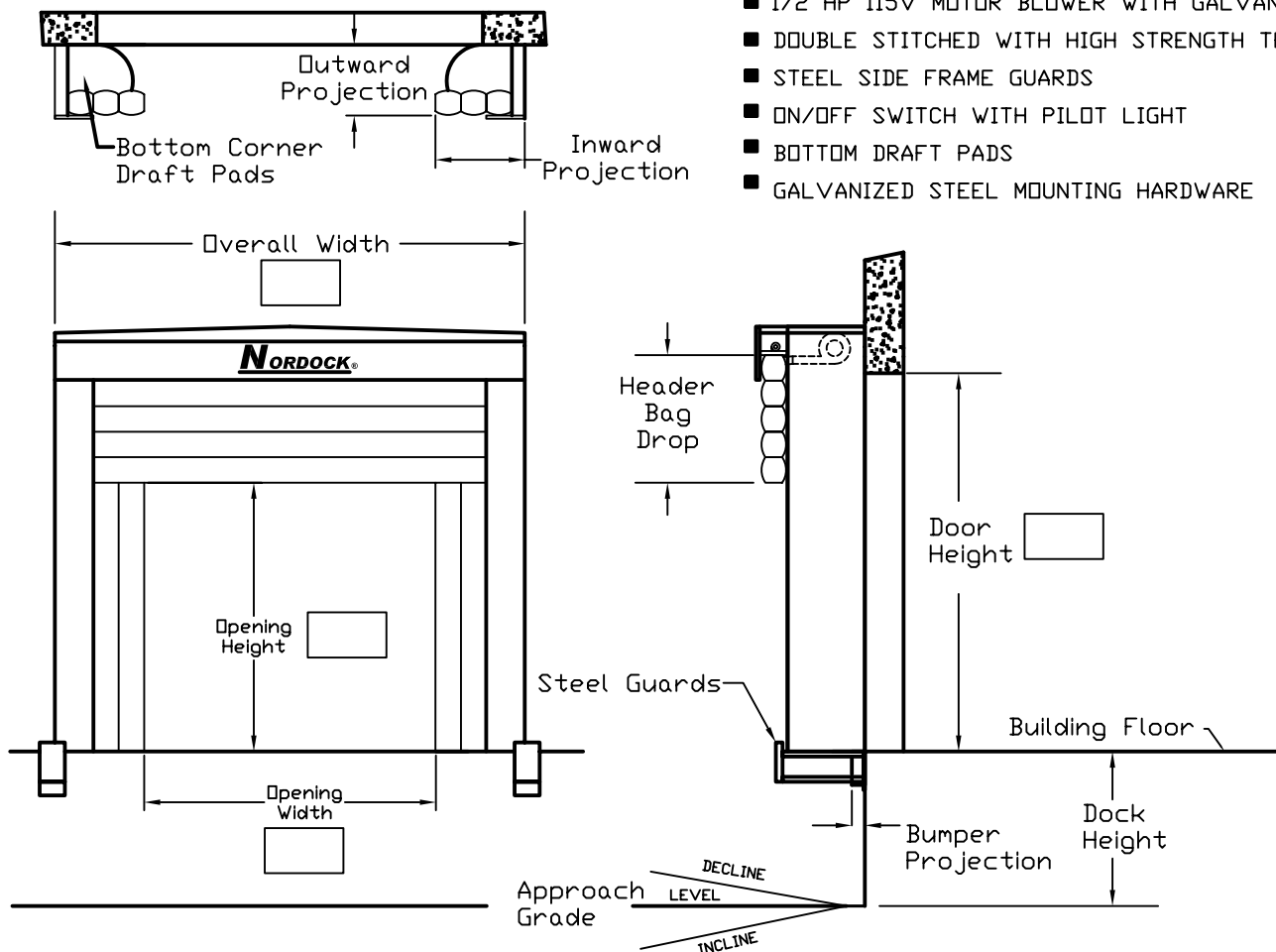

SITE DIMENSIONS

DOOR WIDTH: _____"

DOOR HEIGHT: _____"

DOCK HEIGHT: _____"

BUMPER PROJECTION: _____"

APPROACH GRADE: _____ % SLOPE

INCLINE DECLINE SPLIT DECLINE _____" LEVEL

GRADE WALL EXTENSION: _____"

BUILDING WALL SETBACK: _____"

ORDER INFORMATION

BILL TO: _____

SHIP TO: _____

ORDER DATE: _____ QUANTITY _____

COST EACH: _____ TOTAL COST _____

PURCHASE ORDER NO. _____

NOTES: _____

SHELTER SPECIFICATIONS/OPTIONS

BASE FABRIC: 22OZ. VINYL 16 OZ. HYPALON

UNIT WIDTH: 138" OTHER _____"

UNIT HEIGHT: 142" OTHER _____"

INWARD PROJ.: 24" OTHER _____"

OUTWARD PROJ.: 24" OTHER _____"

HEADER BAG DROP: 48" OTHER _____"

OPTIONS: STEEL FRAME

GALVANIZED STEEL FRAME

STATIONARY VERTICAL PANELS

EXTRA INWARD PROJECTION _____"

OTHER: _____
